

Artecy

CROSS STITCH

Seaside Landscape



* Original image© Pixabay. Cross Stitch Design by Tereena Clarke.

Completed Size = 300w x 200h Stitches

14 Count, 21.5w x 14.5h inches (55cm x 37cm)

16 Count, 19w x 12.5h inches (48cm x 32cm)

18 Count, 17w x 11.5h inches (43cm x 29cm)

Uses 84 DMC cotton colours. Only full cross stitches are used in this pattern.

Pattern Instructions

* This pattern can be worked on any fabric type, colour or count you prefer. To work out the size of the finished article, take the number of stitches wide and high and divide it by the count of your fabric (e.g. 14,16,18 count aida etc) to get the size in inches. Times it by 2.54 to get centimetres. We have the sizes in inches shown on the previous page. Also leave at least a few inches of fabric around each side of the design to assist in framing. The higher the fabric count the smaller the completed project will be.

* To put the pattern together look in the top and bottom corners. The page numbers in brackets show which page number it joins up to. Page 1 always starts at the top left hand side of the pattern. Our pages also have a shaded grey section. This indicates a 3 row overlap from adjoining pages to assist with reading the pattern. PLEASE DO NOT RESTITCH THIS AREA.

* You should begin at the centre of the pattern. To find the centre of the pattern it is just a matter of laying the pattern out and locating the arrows at the top and left hand side of the patterns, they are determined by dividing the stitch numbers wide and high in half. Where the two points meet in the middle, that is the centre.

* If you need more assistance to find the middle of your pattern or the page layout, please see the notes section on the colour symbol chart. The easiest way to stitch this pattern, as it has multiple pages, is to stitch one page at a time.

* We suggest using two strands of floss for each stitch and one strand for backstitching if the pattern calls for it.

We hope you enjoy stitching our pattern.

Thanks and Best Wishes
Tereena Clarke

Artecy Cross Stitch
Po Box 3474
Tuggerah, NSW 2259
Australia

Websites: www.artecy.com and www.artecyshop.com
Email: artecy@artecy.com or stitch@artecyshop.com

*Patterns are strictly for personal use only. It is against our copyright to make kits for sale from our designs or to sell, copy or redistribute this pattern in any form. You may not upload our patterns to any internet forums or groups or any other website. You may make 1 copy of this pattern for a working copy for your own personal use if needed.

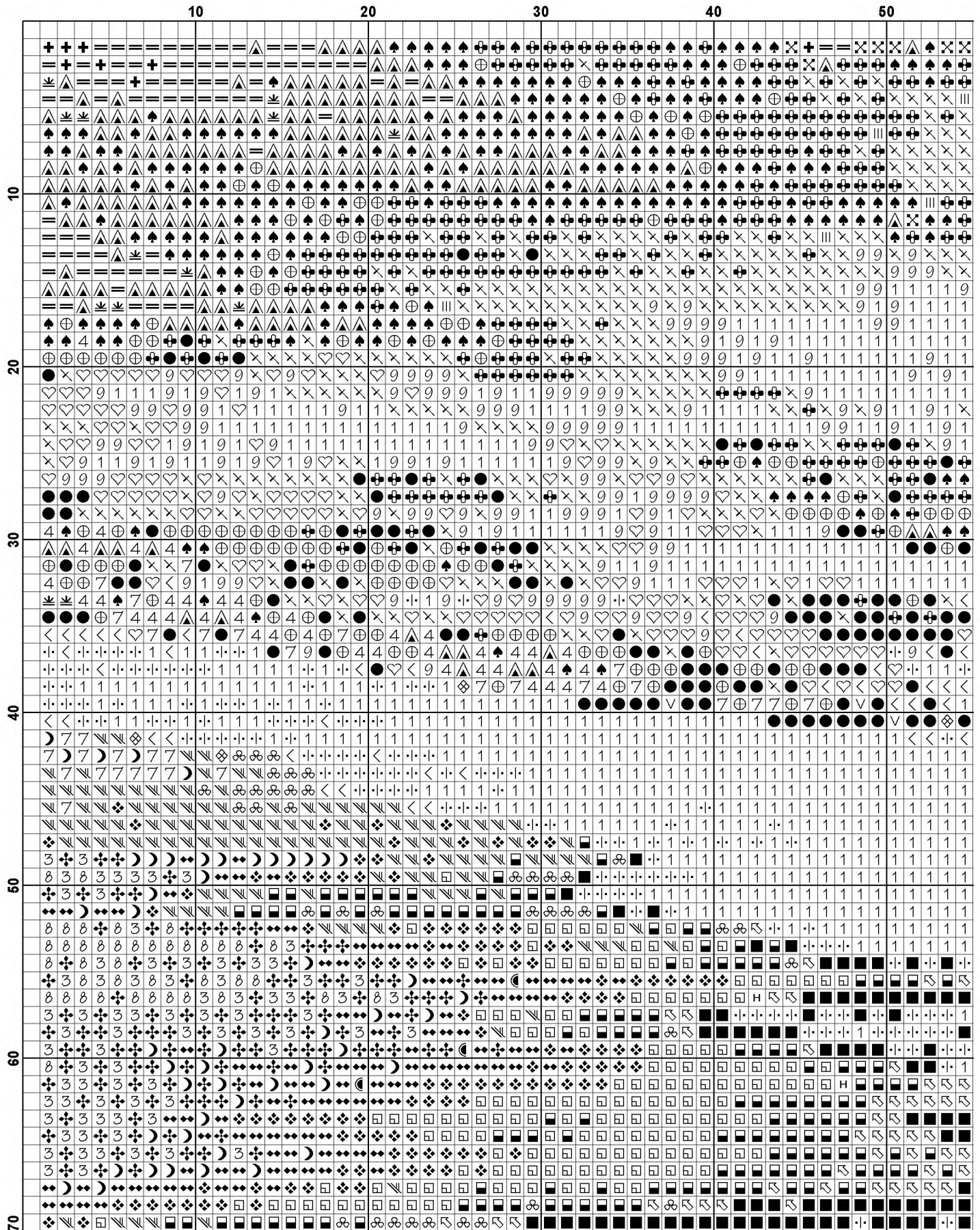

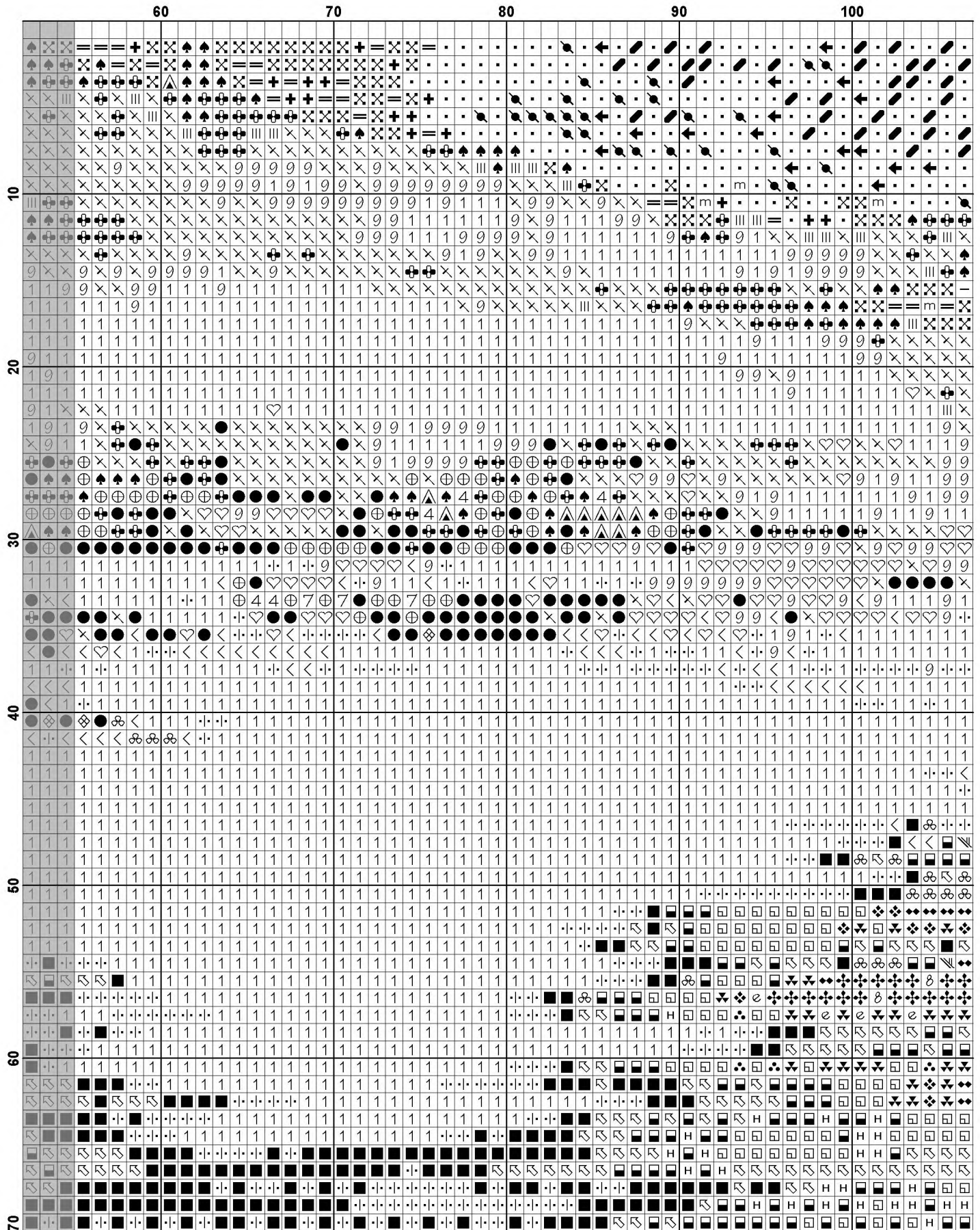

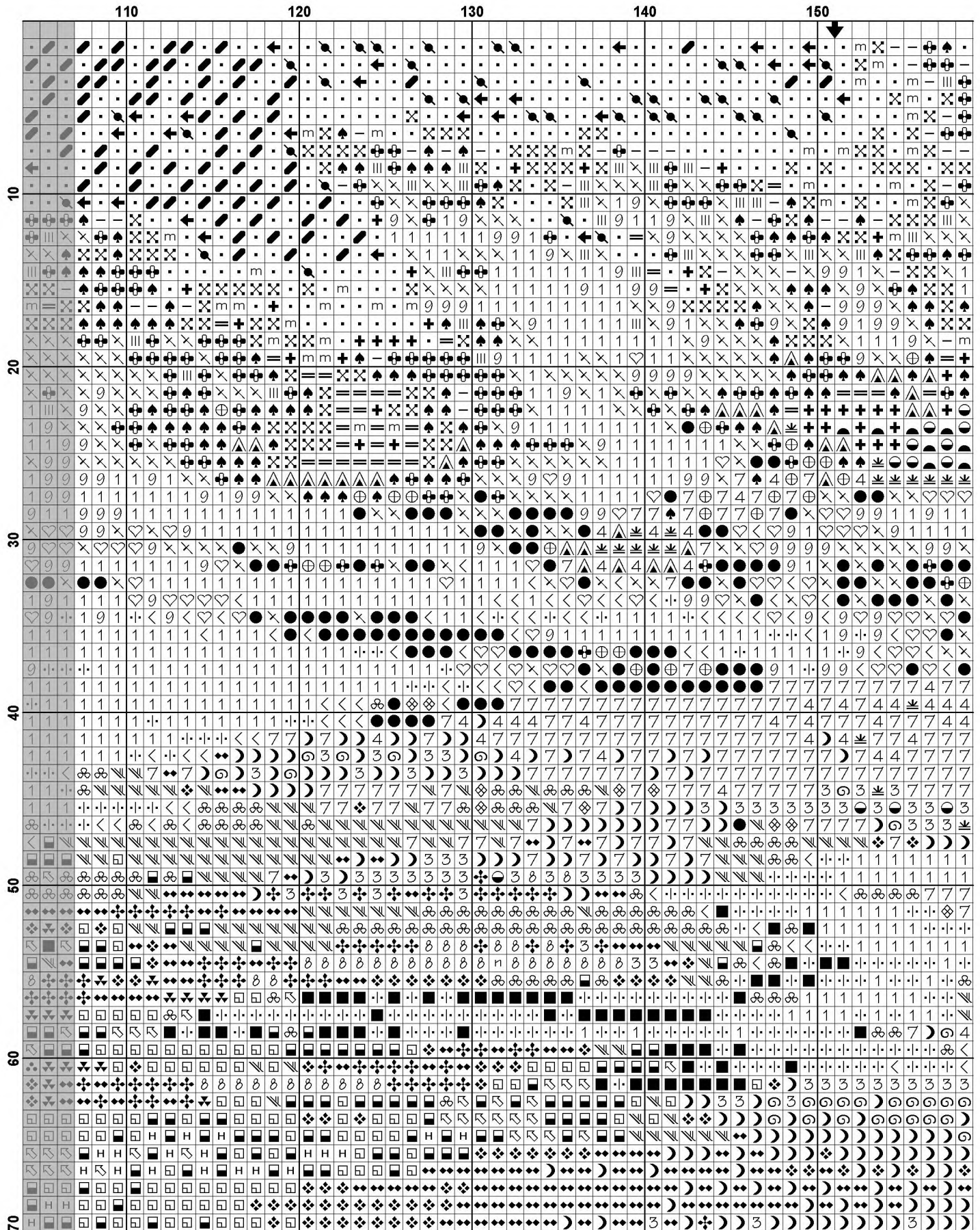

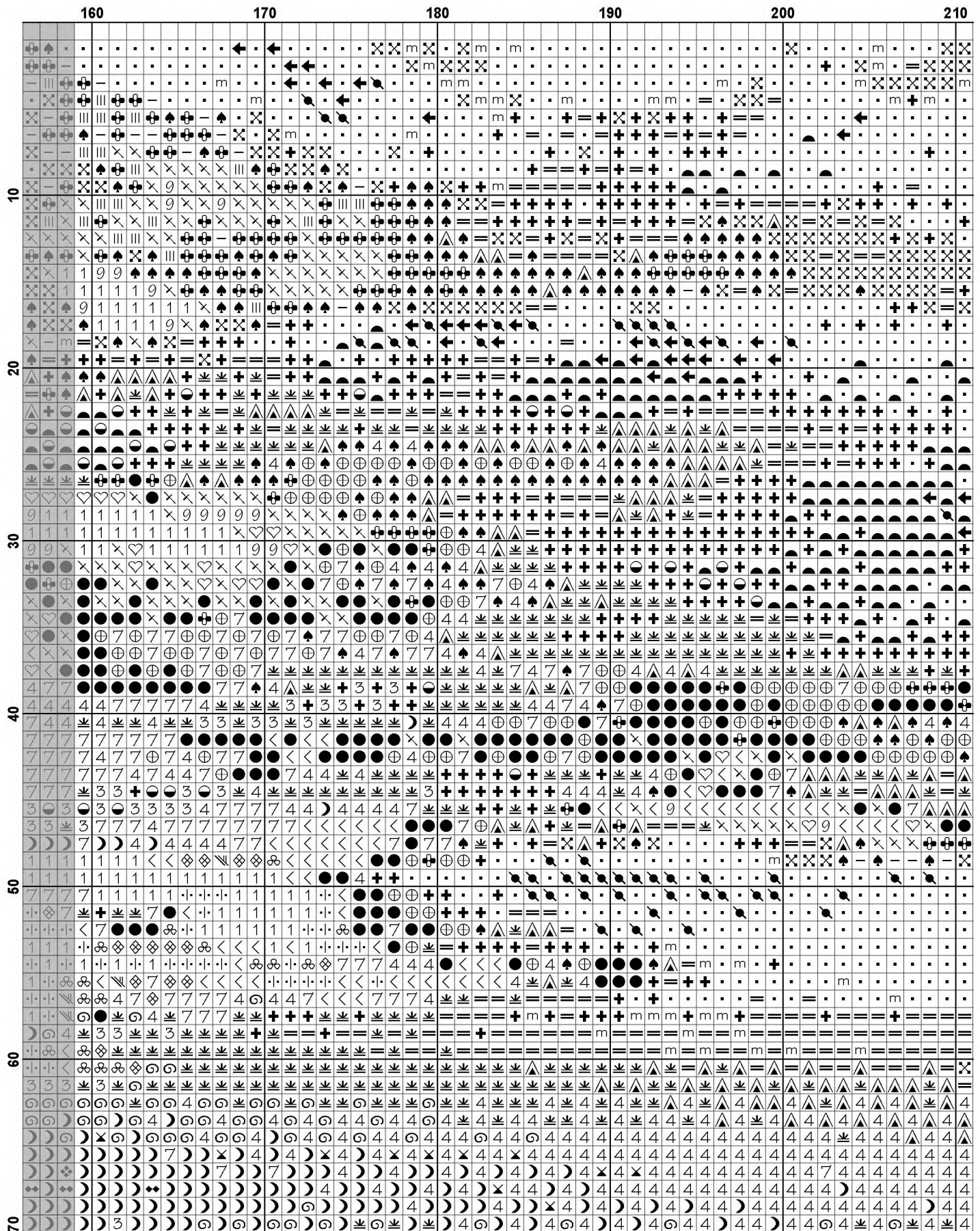

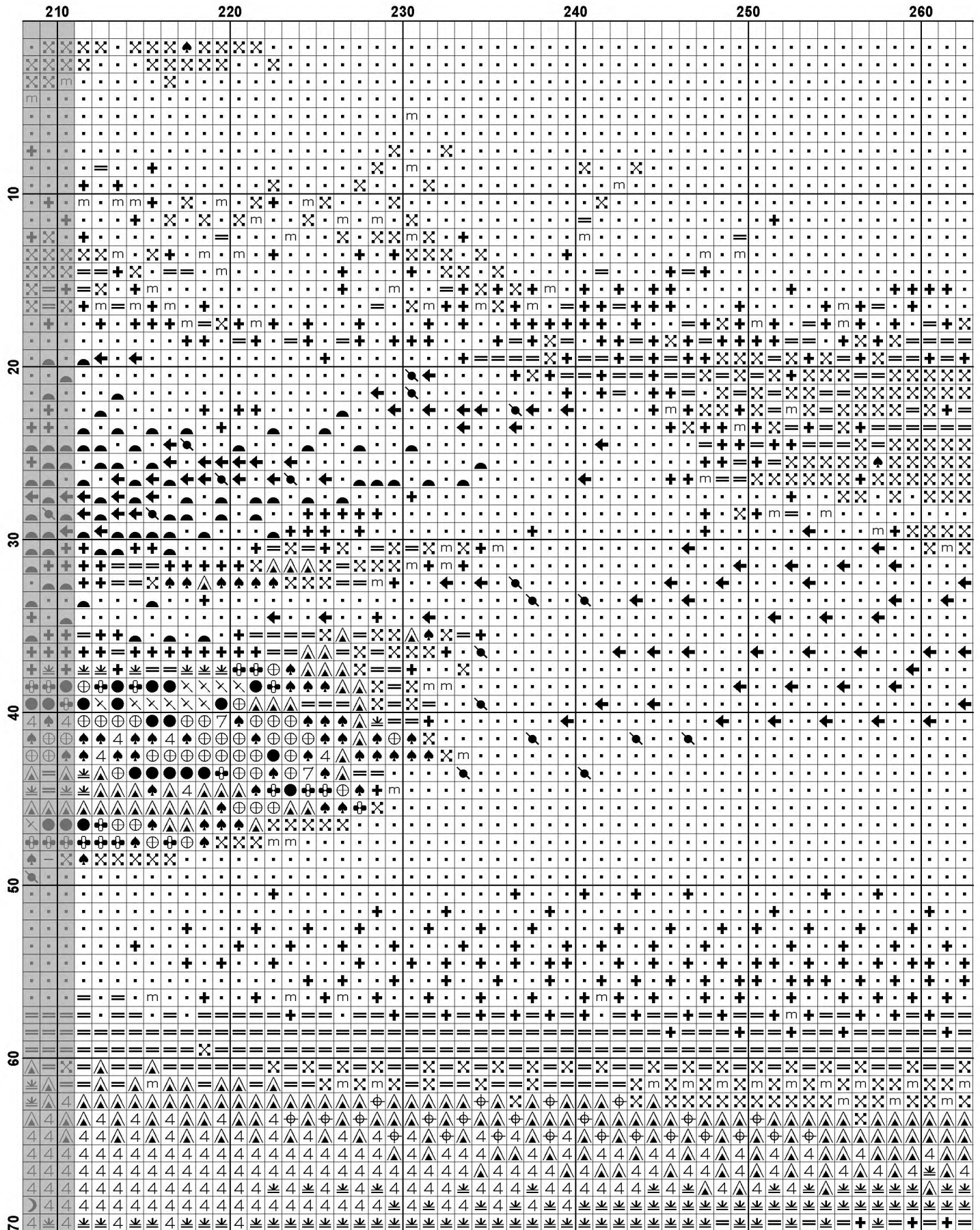

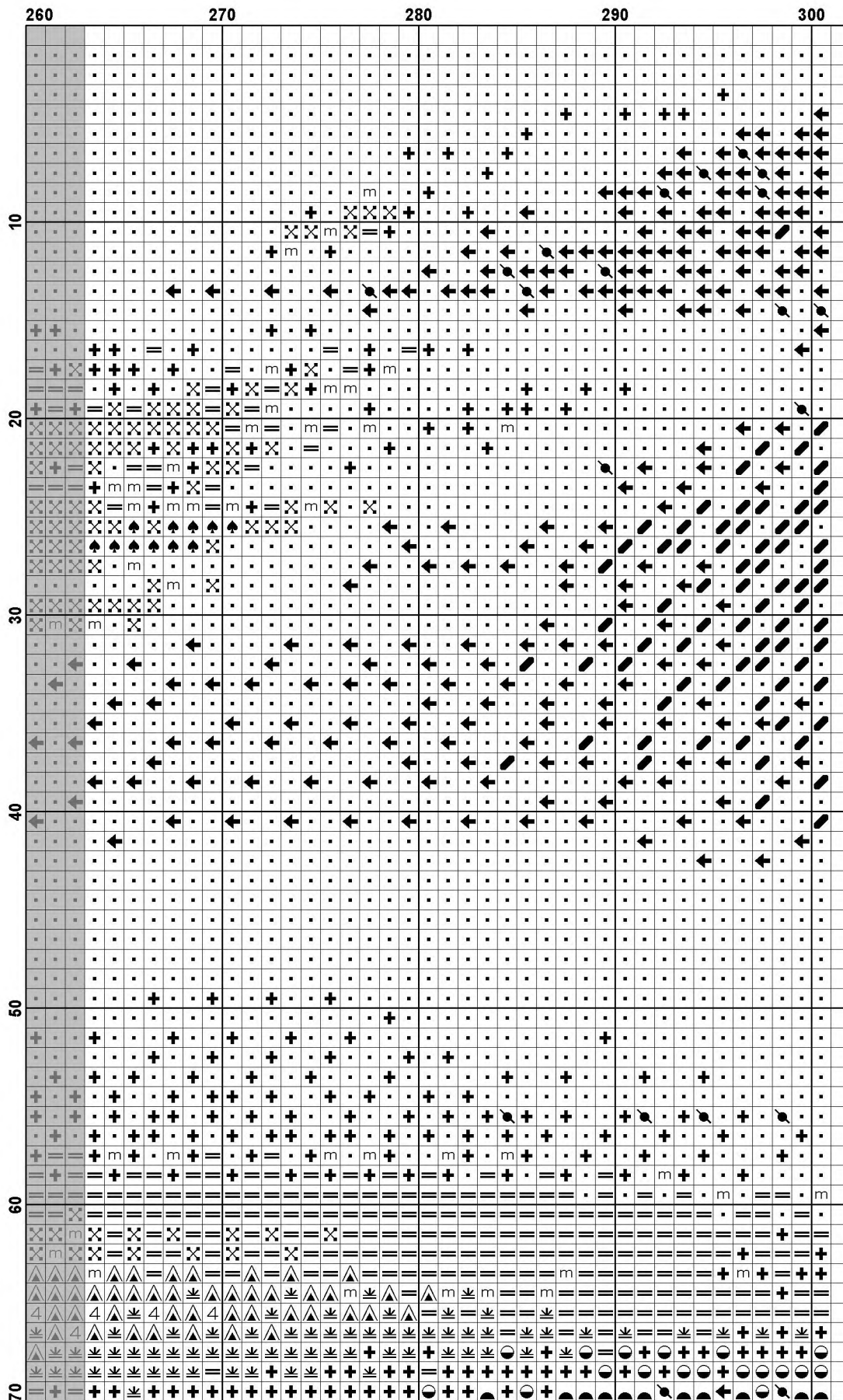

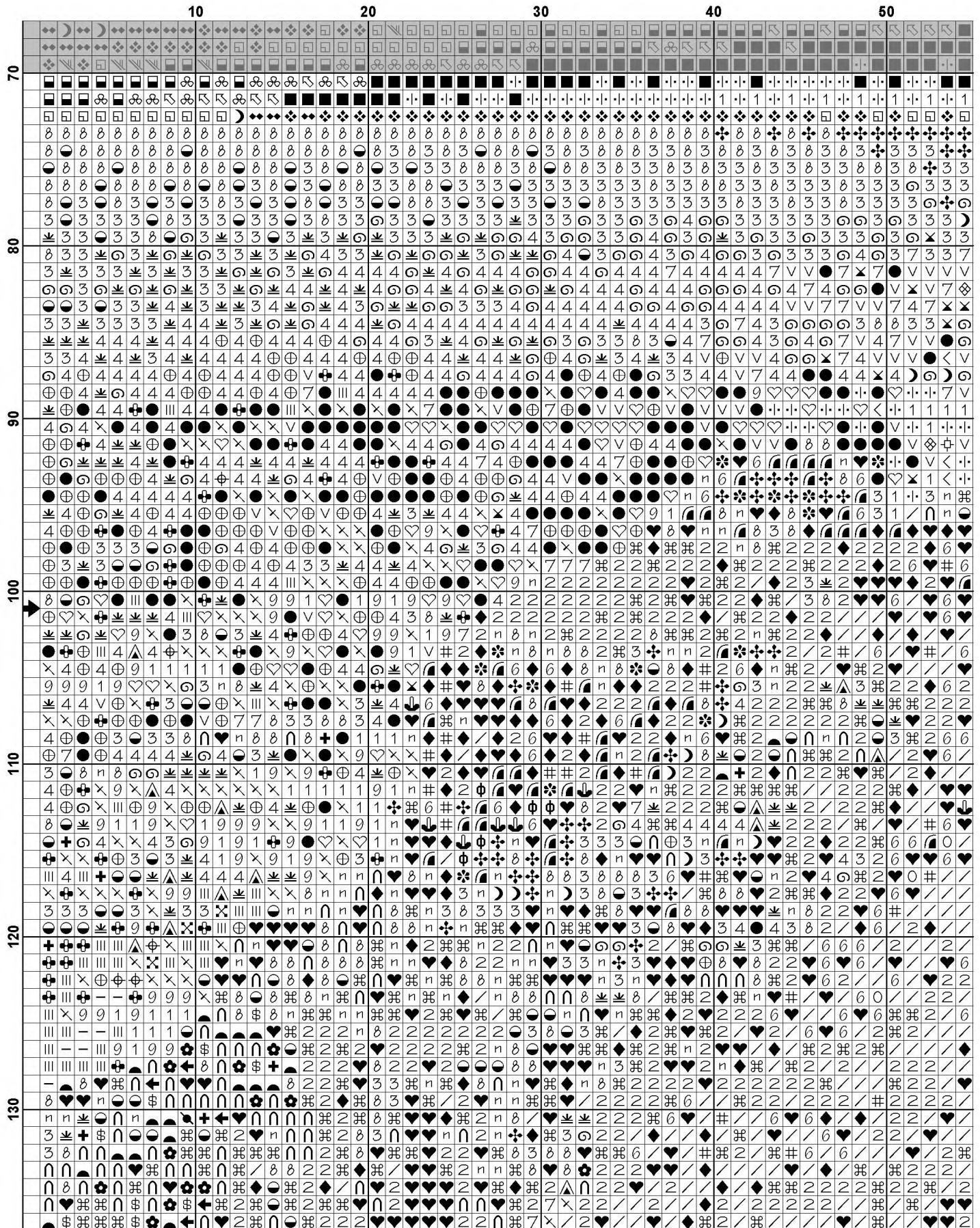

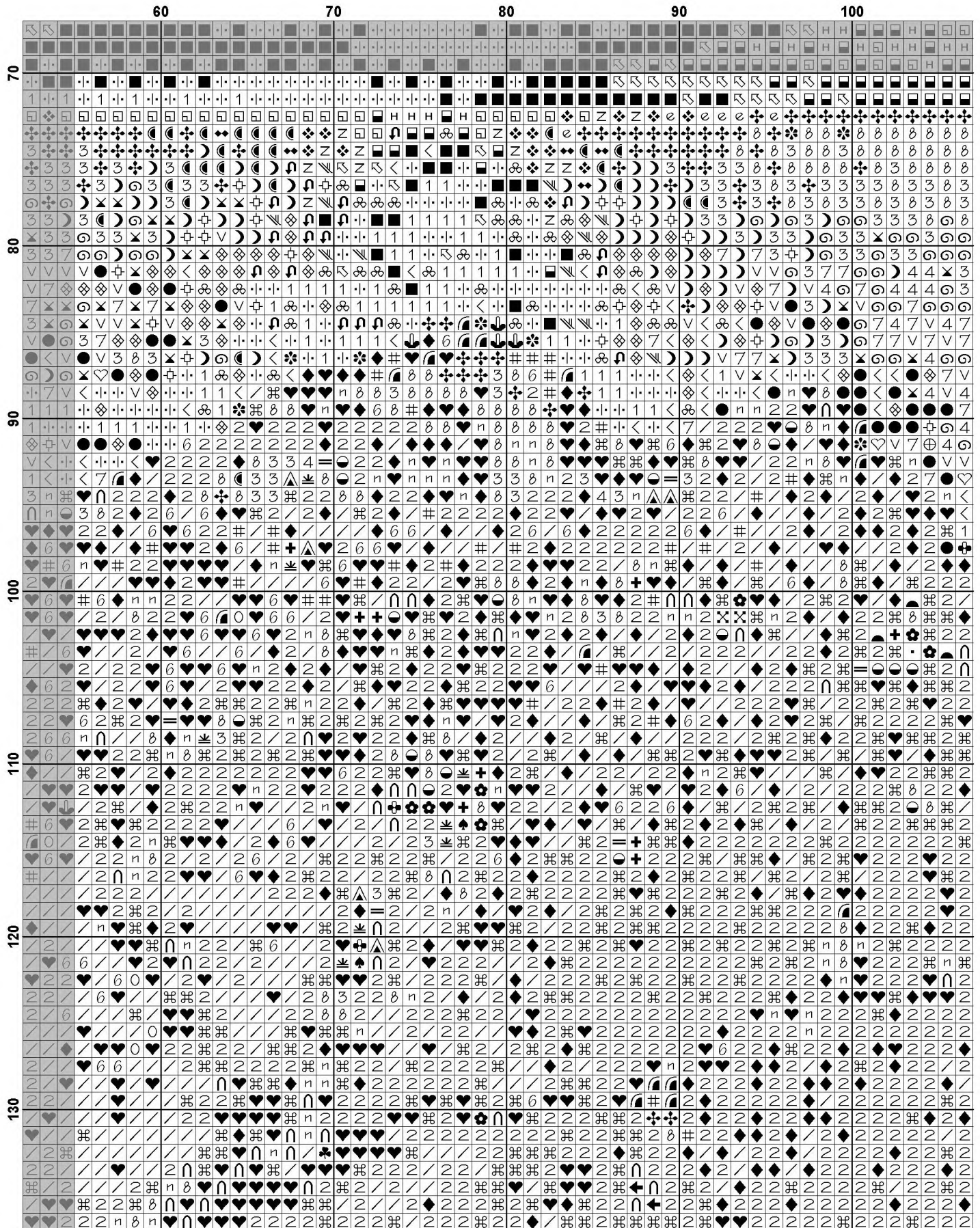

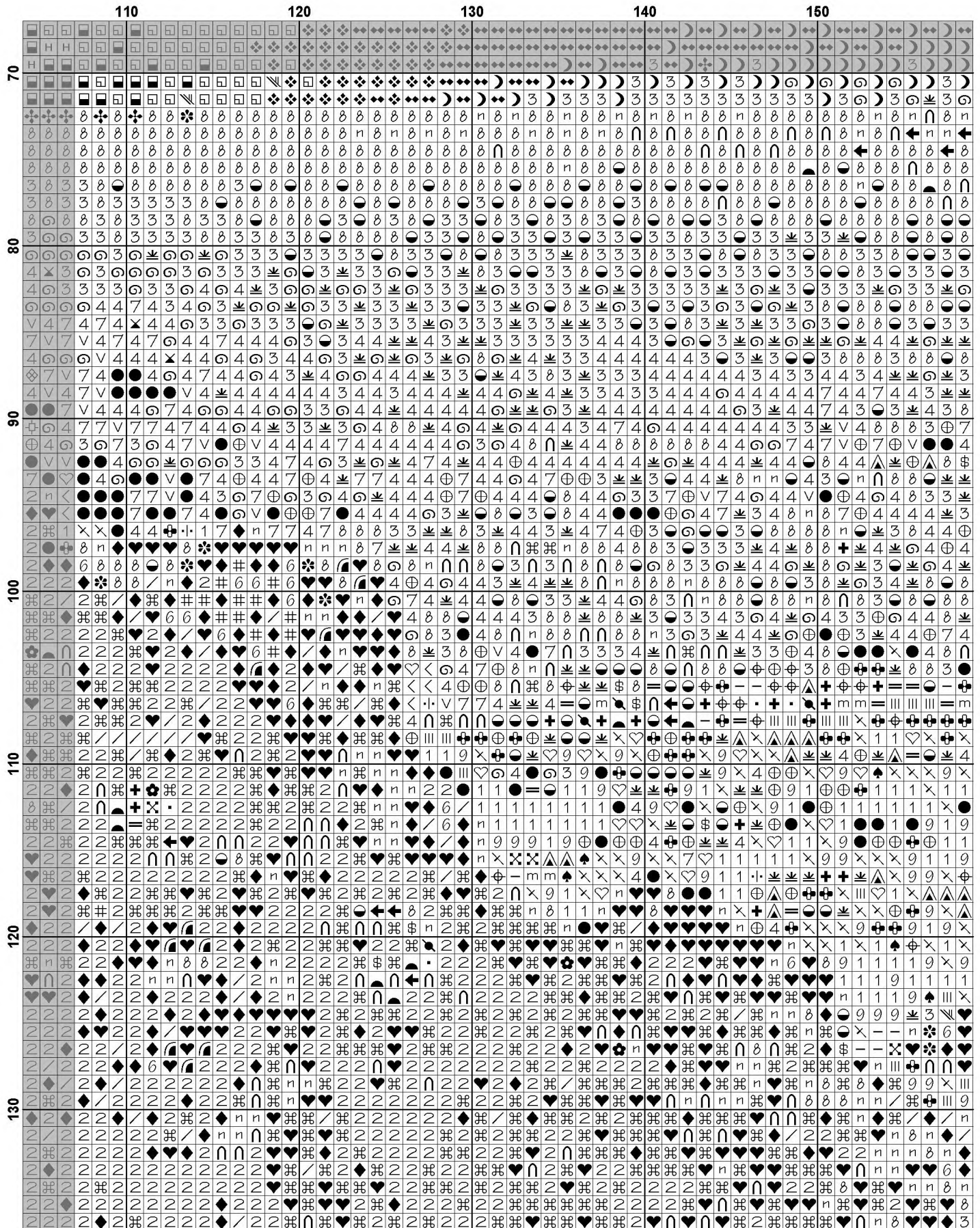

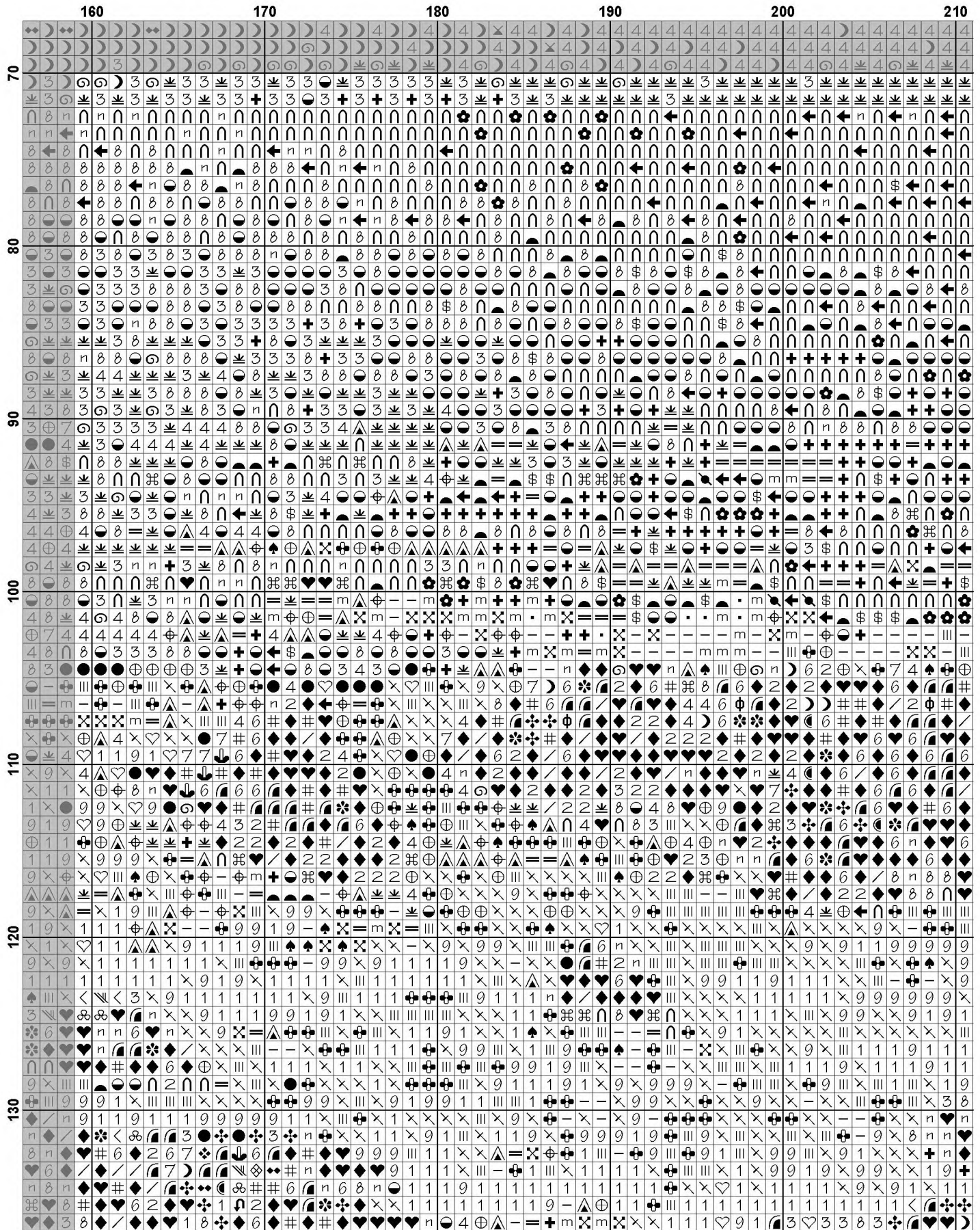

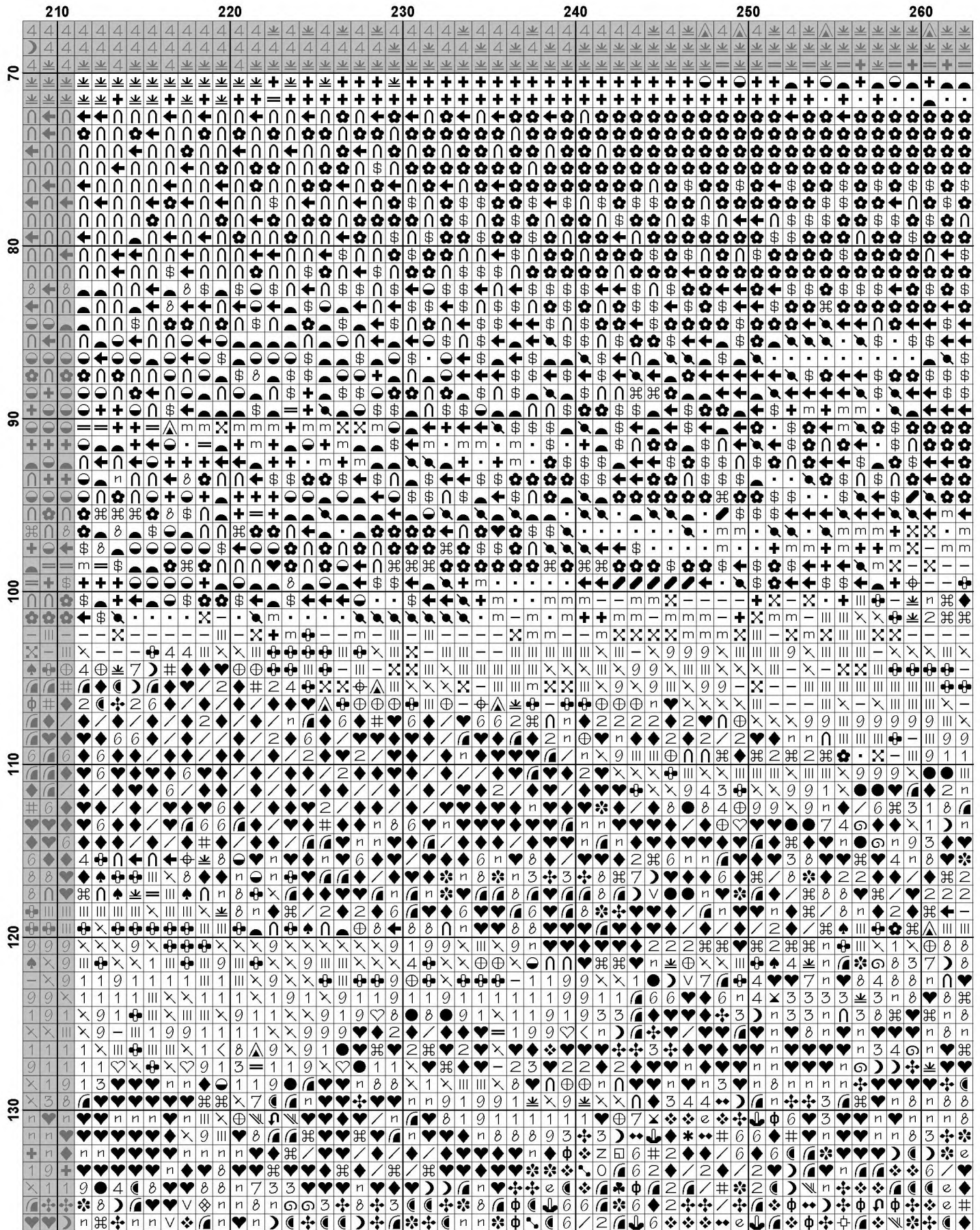

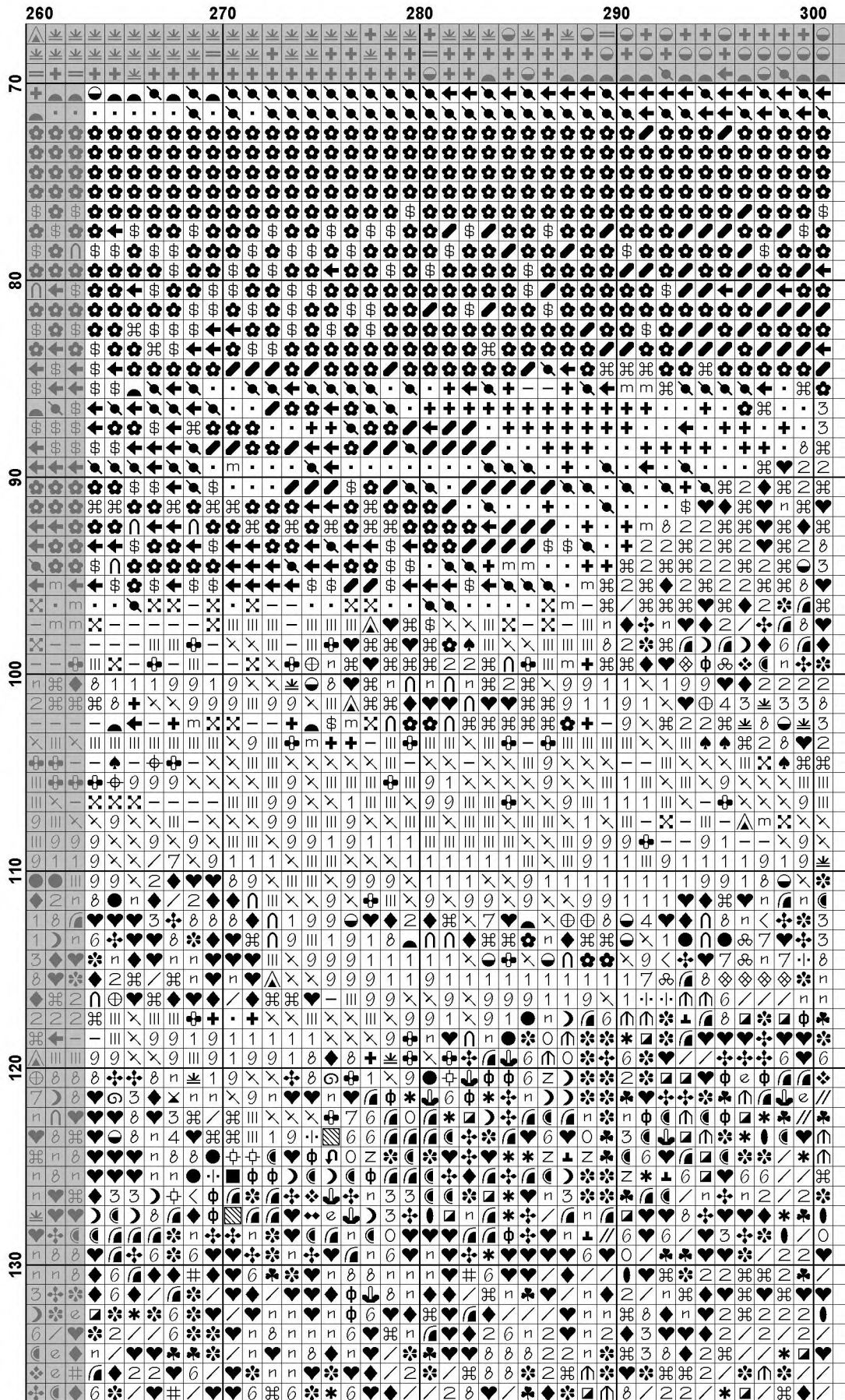

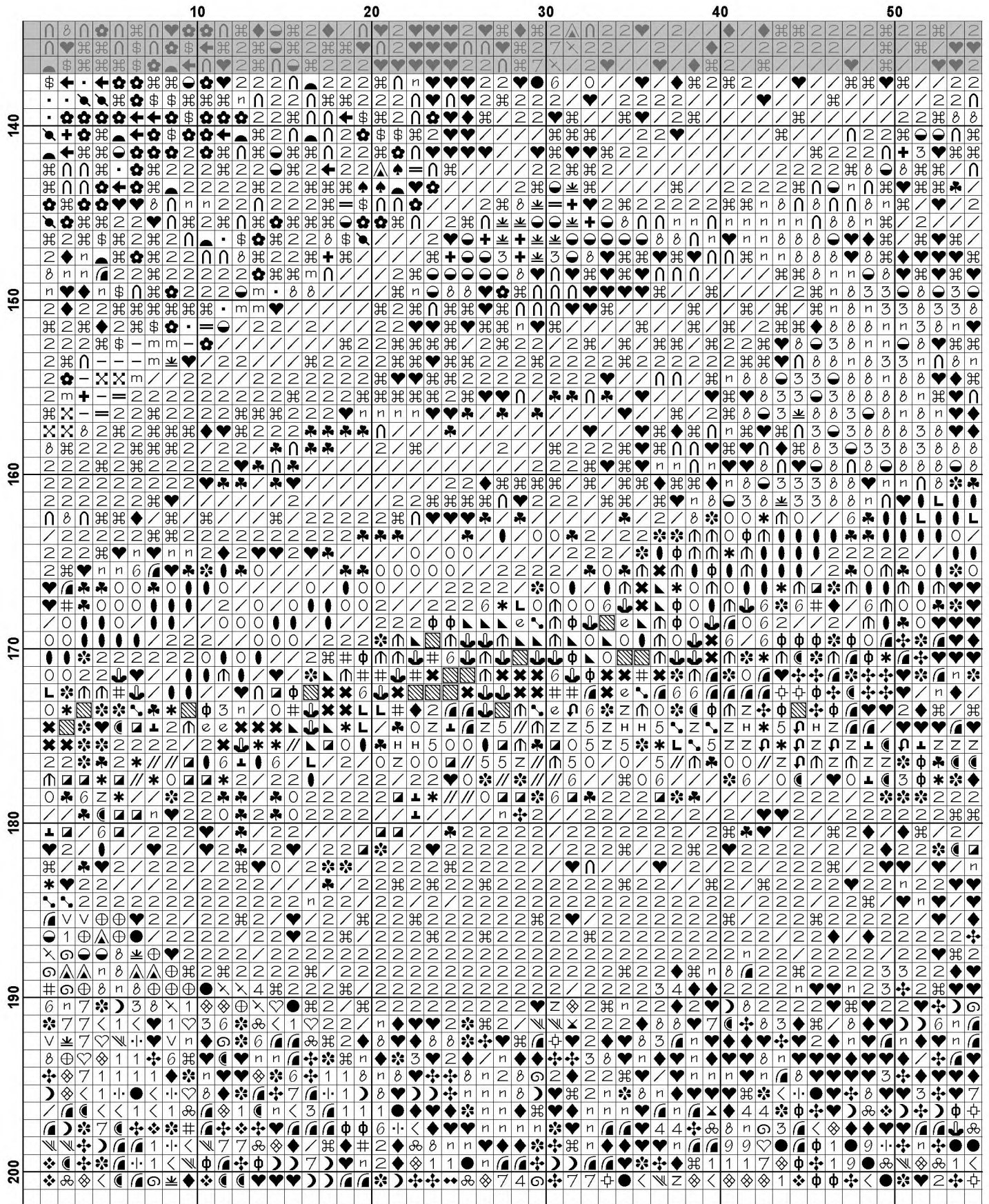

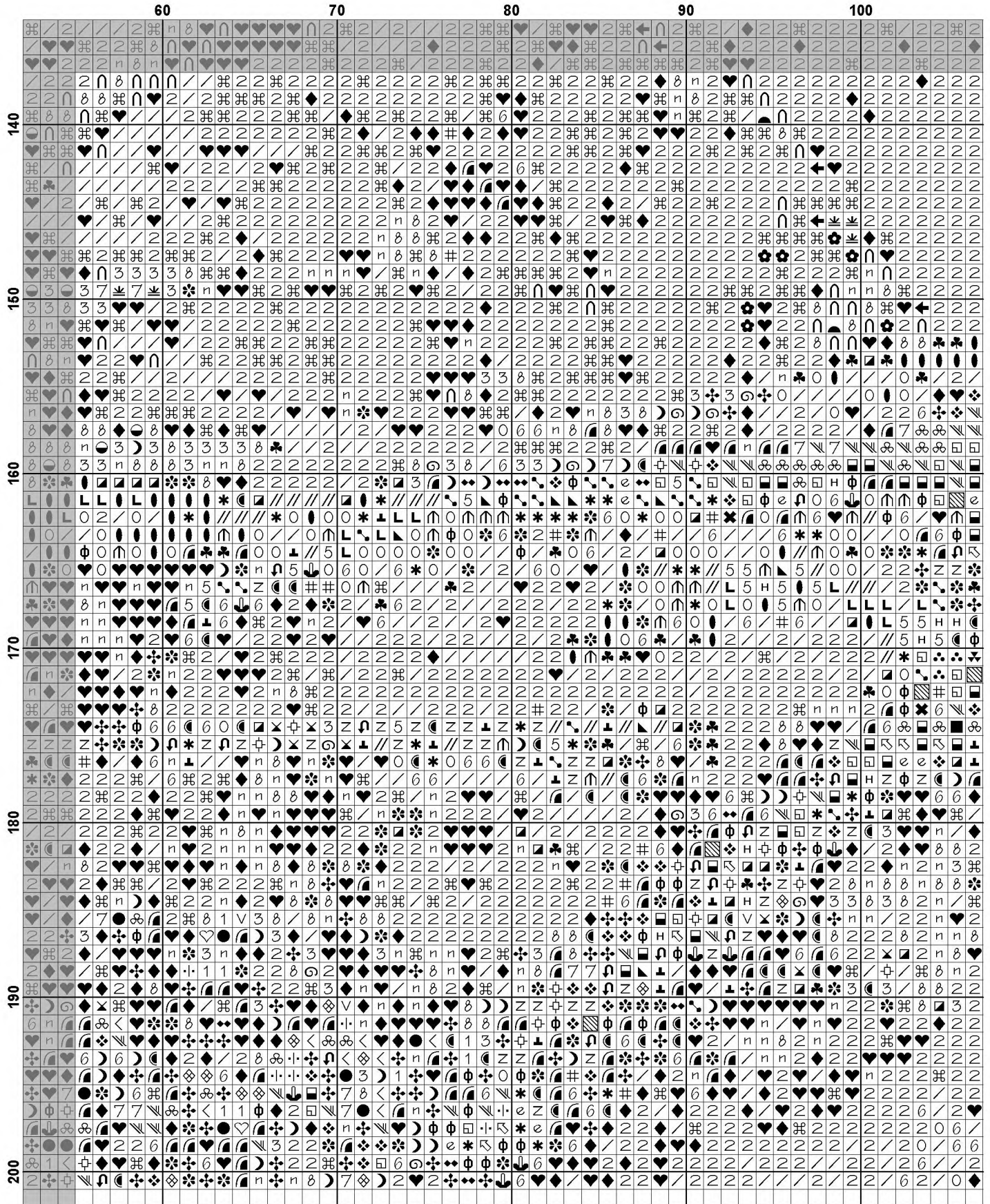

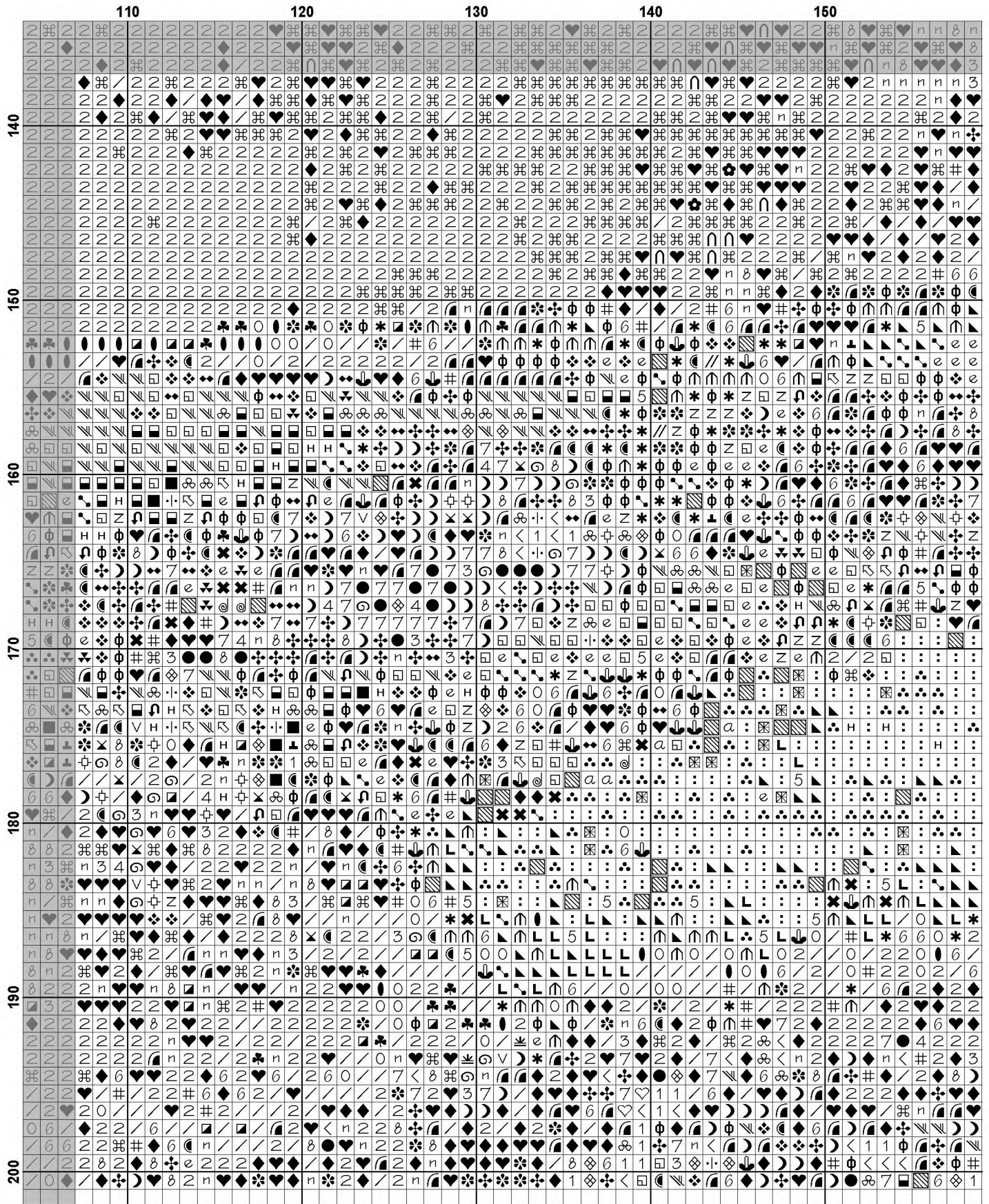

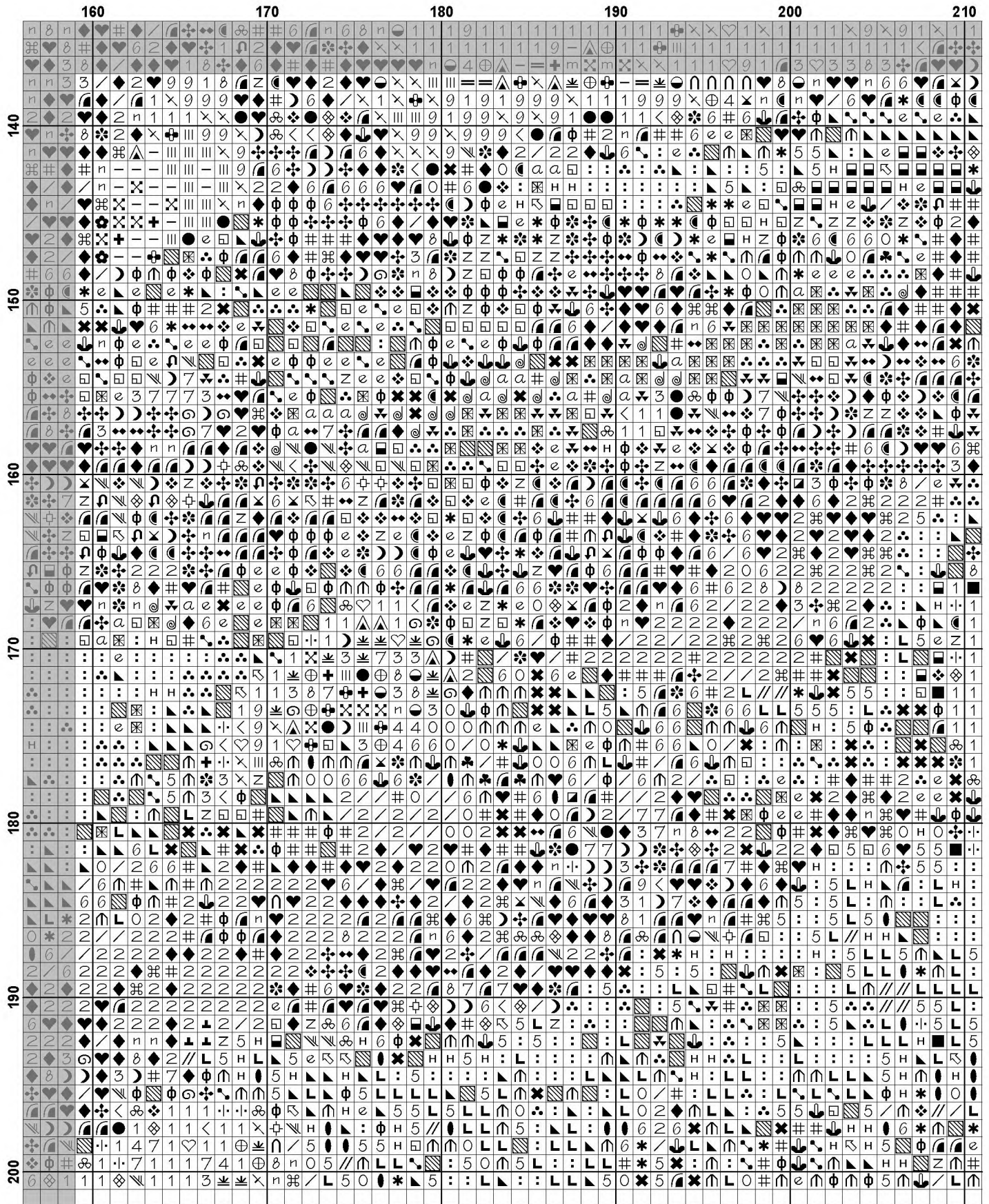

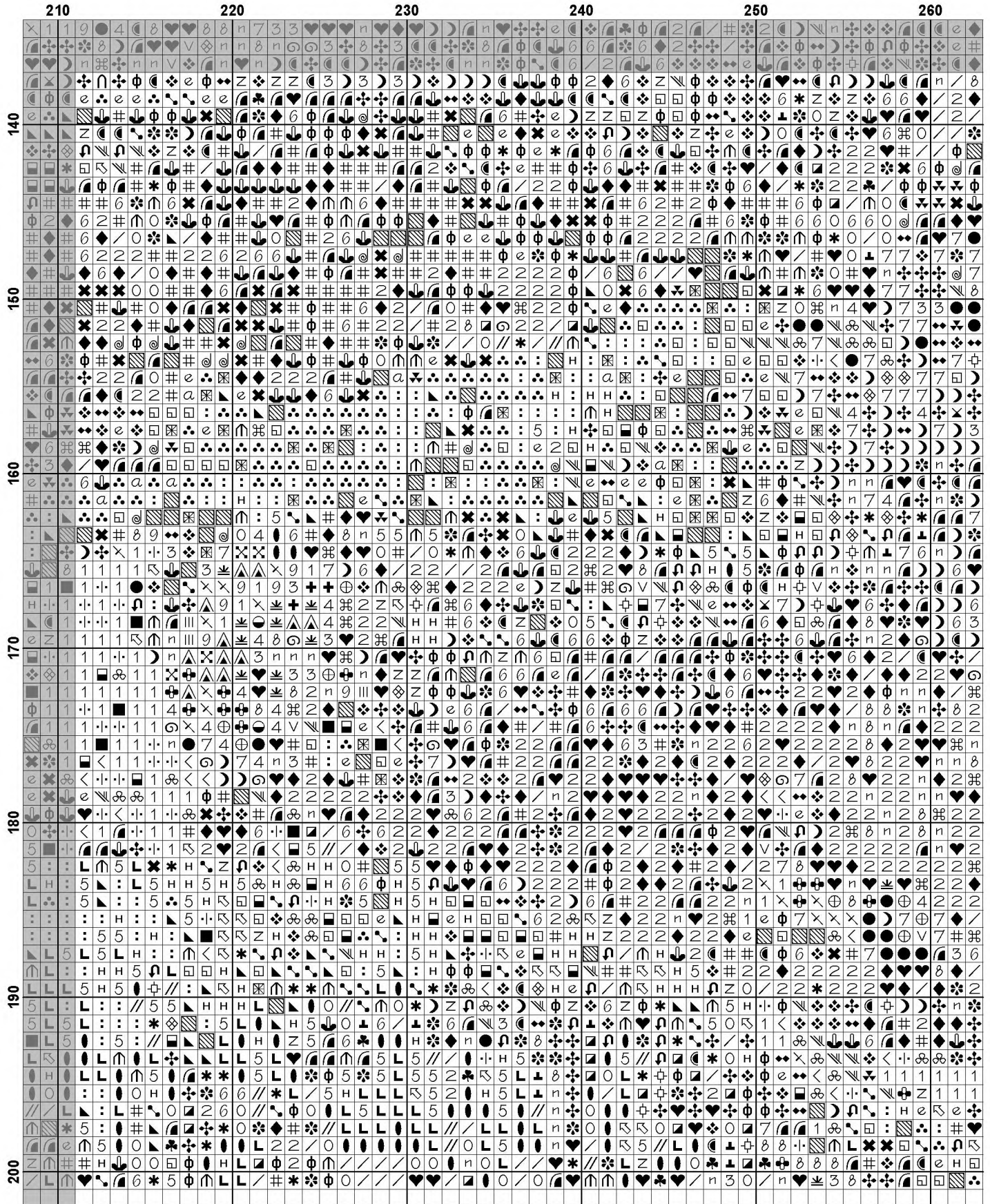

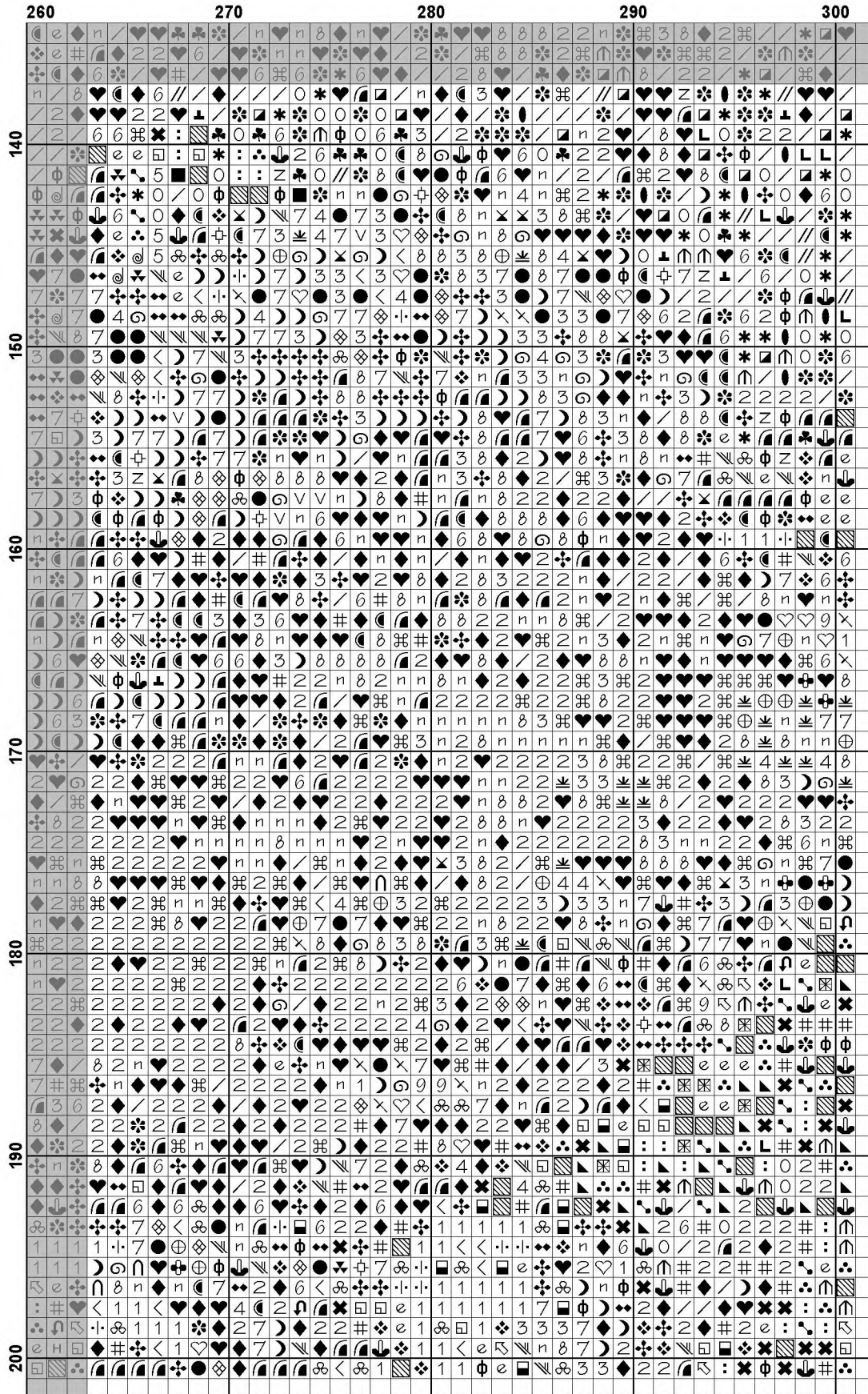









































Pattern Name: Seaside Landscape
Designed By: Photo by Pixabay
Company: Artecy Cross Stitch
Copyright: Copyright Artecy Cross Stitch. All rights Reserved.
Fabric: Aida 14, White
 300w X 200h Stitches
Size(s): 14 Count, 21-3/8w X 14-1/4h in
 16 Count, 18-3/4w X 12-1/2h in
 18 Count, 16-5/8w X 11h in

Floss Used for Full Stitches:

Symbol	Strands	Type	Number	Color
	2	DMC	156	Blue Violet-MD LT
	2	DMC	159	Gray Blue-LT
	2	DMC	160	Gray Blue-MD
	2	DMC	161	Gray Blue
	2	DMC	169	Pewter-LT
	2	DMC	223	Shell Pink-LT
	2	DMC	225	Shell Pink-UL VY LT
	2	DMC	300	Mahogany-VY DK
	2	DMC	310	Black
	2	DMC	311	Navy Blue-MD
	2	DMC	312	Baby Blue-VY DK
	2	DMC	317	Pewter Gray
	2	DMC	318	Steel Gray-LT
	2	DMC	334	Baby Blue-MD
	2	DMC	340	Blue Violet-MD
	2	DMC	341	Blue Violet-LT
	2	DMC	372	Mustard-LT
	2	DMC	402	Mahogany-VY LT
	2	DMC	413	Pewter Gray-DK
	2	DMC	414	Steel Gray-DK
	2	DMC	435	Brown-VY LT
	2	DMC	471	Avocado Green-VY LT
	2	DMC	498	Christmas Red-DK
	2	DMC	520	Fern Green-DK
	2	DMC	524	Fern Green-VY LT
	2	DMC	640	Beige Gray-VY DK
	2	DMC	647	Beaver Gray-MD
	2	DMC	648	Beaver Gray-LT
	2	DMC	720	Orange Spice-DK
	2	DMC	730	Olive Green-VY DK
	2	DMC	738	Tan-VY LT
	2	DMC	741	Tangerine-MD
	2	DMC	742	Tangerine-LT
	2	DMC	745	Yellow-LT Pale
	2	DMC	754	Peach-LT
	2	DMC	758	Terra Cotta-VY LT
	2	DMC	762	Pearl Gray-VY LT
	2	DMC	779	Cocoa-DK
	2	DMC	780	Topaz-UL VY DK
	2	DMC	792	Cornflower Blue-DK
	2	DMC	793	Cornflower Blue-MD
	2	DMC	794	Cornflower Blue-LT
	2	DMC	798	Delft Blue-DK
	2	DMC	800	Delft Blue-Pale
	2	DMC	801	Coffee Brown-DK

Symbol	Strands	Type	Number	Color
	-	2	DMC 809	Delft Blue
	#	2	DMC 823	Navy Blue-DK
	←	2	DMC 824	Blue-VY DK
	↘	2	DMC 825	Blue-DK
	▲	2	DMC 832	Golden Olive
	↗	2	DMC 833	Golden Olive-LT
	◇	2	DMC 842	Beige Brown-VY LT
	a	2	DMC 900	Burnt Orange-DK
	●	2	DMC 905	Parrot Green-DK
	L	2	DMC 907	Parrot Green-LT
	∩	2	DMC 930	Antique Blue-DK
	/	2	DMC 934	Black Avocado Green
	o	2	DMC 936	Avocado Green-VY DK
	#	2	DMC 938	Coffee Brown-UL DK
	*	2	DMC 3012	Khaki Green-MD
	6	2	DMC 3031	Mocha Brown-VY DK
	7	2	DMC 3042	Antique Violet-LT
	■	2	DMC 3078	Golden Yellow-VY LT
	✕	2	DMC 3328	Salmon-DK
	▣	2	DMC 3363	Pine Green-MD
	⊥	2	DMC 3364	Pine Green
	◆	2	DMC 3371	Black Brown
	●	2	DMC 3743	Antique Violet-VY LT
	×	2	DMC 3747	Blue Violet-VY LT
	9	2	DMC 3756	Baby Blue-UL VY LT
	⋈	2	DMC 3770	Tawny-VY LT
	*	2	DMC 3787	Brown Gray-DK
	♥	2	DMC 3799	Pewter Gray-VY DK
	+	2	DMC 3807	Cornflower Blue
	5	2	DMC 3819	Moss Green-LT
	H	2	DMC 3822	Straw-LT
	✕	2	DMC 3839	Lavender Blue-MD
	↙	2	DMC 3842	Wedgewood-DK
	▣	2	DMC 3856	Mahogany-UL VY LT
	❖	2	DMC 3859	Rosewood-LT
	✦	2	DMC 3860	Cocoa
	☾	2	DMC 3861	Cocoa-LT
	φ	2	DMC 3862	Mocha Beige-DK
	1	2	DMC 3865	Winter White

Notes:

The middle of this pattern can be found on page 9 and is 151 stitches across and 101 stitches down.

Pattern layout using page numbers in top left.

```

1  2  3  4  5  6
7  8  9 10 11 12
13 14 15 16 17 18

```

Usage Summary

Strands Per Skein: 6

Skein Length: 313.0 in

Type	Number	Full	Half	Quarter	Petite	Back(in)	Str(in)	Spec(in)	French	Bead	Skein Est.
DMC 156	156	715	0	0	0	0.0	0.0	0.0	0	0	1.000
DMC 159	159	682	0	0	0	0.0	0.0	0.0	0	0	1.000
DMC 160	160	1140	0	0	0	0.0	0.0	0.0	0	0	1.000
DMC 161	161	756	0	0	0	0.0	0.0	0.0	0	0	1.000
DMC 169	169	509	0	0	0	0.0	0.0	0.0	0	0	1.000
DMC 223	223	401	0	0	0	0.0	0.0	0.0	0	0	1.000
DMC 225	225	417	0	0	0	0.0	0.0	0.0	0	0	1.000
DMC 300	300	175	0	0	0	0.0	0.0	0.0	0	0	1.000
DMC 310	310	4589	0	0	0	0.0	0.0	0.0	0	0	3.000
DMC 311	311	948	0	0	0	0.0	0.0	0.0	0	0	1.000
DMC 312	312	364	0	0	0	0.0	0.0	0.0	0	0	1.000
DMC 317	317	1640	0	0	0	0.0	0.0	0.0	0	0	1.000
DMC 318	318	1202	0	0	0	0.0	0.0	0.0	0	0	1.000
DMC 334	334	315	0	0	0	0.0	0.0	0.0	0	0	1.000
DMC 340	340	720	0	0	0	0.0	0.0	0.0	0	0	1.000
DMC 341	341	959	0	0	0	0.0	0.0	0.0	0	0	1.000
DMC 372	372	191	0	0	0	0.0	0.0	0.0	0	0	1.000
DMC 402	402	679	0	0	0	0.0	0.0	0.0	0	0	1.000
DMC 413	413	1083	0	0	0	0.0	0.0	0.0	0	0	1.000
DMC 414	414	1263	0	0	0	0.0	0.0	0.0	0	0	1.000
DMC 435	435	251	0	0	0	0.0	0.0	0.0	0	0	1.000
DMC 471	471	83	0	0	0	0.0	0.0	0.0	0	0	1.000
DMC 498	498	41	0	0	0	0.0	0.0	0.0	0	0	1.000
DMC 520	520	153	0	0	0	0.0	0.0	0.0	0	0	1.000
DMC 524	524	97	0	0	0	0.0	0.0	0.0	0	0	1.000
DMC 640	640	301	0	0	0	0.0	0.0	0.0	0	0	1.000
DMC 647	647	99	0	0	0	0.0	0.0	0.0	0	0	1.000
DMC 648	648	124	0	0	0	0.0	0.0	0.0	0	0	1.000
DMC 720	720	123	0	0	0	0.0	0.0	0.0	0	0	1.000
DMC 730	730	303	0	0	0	0.0	0.0	0.0	0	0	1.000
DMC 738	738	110	0	0	0	0.0	0.0	0.0	0	0	1.000
DMC 741	741	309	0	0	0	0.0	0.0	0.0	0	0	1.000
DMC 742	742	464	0	0	0	0.0	0.0	0.0	0	0	1.000
DMC 745	745	268	0	0	0	0.0	0.0	0.0	0	0	1.000
DMC 754	754	382	0	0	0	0.0	0.0	0.0	0	0	1.000
DMC 758	758	503	0	0	0	0.0	0.0	0.0	0	0	1.000
DMC 762	762	432	0	0	0	0.0	0.0	0.0	0	0	1.000
DMC 779	779	1000	0	0	0	0.0	0.0	0.0	0	0	1.000
DMC 780	780	289	0	0	0	0.0	0.0	0.0	0	0	1.000
DMC 792	792	472	0	0	0	0.0	0.0	0.0	0	0	1.000
DMC 793	793	1008	0	0	0	0.0	0.0	0.0	0	0	1.000
DMC 794	794	84	0	0	0	0.0	0.0	0.0	0	0	1.000
DMC 798	798	4747	0	0	0	0.0	0.0	0.0	0	0	3.000
DMC 800	800	483	0	0	0	0.0	0.0	0.0	0	0	1.000
DMC 801	801	276	0	0	0	0.0	0.0	0.0	0	0	1.000
DMC 809	809	295	0	0	0	0.0	0.0	0.0	0	0	1.000
DMC 823	823	1908	0	0	0	0.0	0.0	0.0	0	0	2.000
DMC 824	824	761	0	0	0	0.0	0.0	0.0	0	0	1.000
DMC 825	825	330	0	0	0	0.0	0.0	0.0	0	0	1.000
DMC 832	832	251	0	0	0	0.0	0.0	0.0	0	0	1.000
DMC 833	833	172	0	0	0	0.0	0.0	0.0	0	0	1.000

Type	Number	Full	Half	Quarter	Petite	Back(in)	Str(in)	Spec(in)	French	Bead	Skein	Est.
DMC 842	205	0	0	0	0	0.0	0.0	0.0	0	0	1.000	
DMC 900	30	0	0	0	0	0.0	0.0	0.0	0	0	1.000	
DMC 905	217	0	0	0	0	0.0	0.0	0.0	0	0	1.000	
DMC 907	205	0	0	0	0	0.0	0.0	0.0	0	0	1.000	
DMC 930	1066	0	0	0	0	0.0	0.0	0.0	0	0	1.000	
DMC 934	1925	0	0	0	0	0.0	0.0	0.0	0	0	2.000	
DMC 936	349	0	0	0	0	0.0	0.0	0.0	0	0	1.000	
DMC 938	500	0	0	0	0	0.0	0.0	0.0	0	0	1.000	
DMC 3012	209	0	0	0	0	0.0	0.0	0.0	0	0	1.000	
DMC 3031	654	0	0	0	0	0.0	0.0	0.0	0	0	1.000	
DMC 3042	685	0	0	0	0	0.0	0.0	0.0	0	0	1.000	
DMC 3078	412	0	0	0	0	0.0	0.0	0.0	0	0	1.000	
DMC 3328	91	0	0	0	0	0.0	0.0	0.0	0	0	1.000	
DMC 3363	124	0	0	0	0	0.0	0.0	0.0	0	0	1.000	
DMC 3364	54	0	0	0	0	0.0	0.0	0.0	0	0	1.000	
DMC 3371	1791	0	0	0	0	0.0	0.0	0.0	0	0	1.000	
DMC 3743	945	0	0	0	0	0.0	0.0	0.0	0	0	1.000	
DMC 3747	1782	0	0	0	0	0.0	0.0	0.0	0	0	1.000	
DMC 3756	878	0	0	0	0	0.0	0.0	0.0	0	0	1.000	
DMC 3770	806	0	0	0	0	0.0	0.0	0.0	0	0	1.000	
DMC 3787	509	0	0	0	0	0.0	0.0	0.0	0	0	1.000	
DMC 3799	2339	0	0	0	0	0.0	0.0	0.0	0	0	2.000	
DMC 3807	1280	0	0	0	0	0.0	0.0	0.0	0	0	1.000	
DMC 3819	193	0	0	0	0	0.0	0.0	0.0	0	0	1.000	
DMC 3822	205	0	0	0	0	0.0	0.0	0.0	0	0	1.000	
DMC 3839	734	0	0	0	0	0.0	0.0	0.0	0	0	1.000	
DMC 3842	262	0	0	0	0	0.0	0.0	0.0	0	0	1.000	
DMC 3856	529	0	0	0	0	0.0	0.0	0.0	0	0	1.000	
DMC 3859	605	0	0	0	0	0.0	0.0	0.0	0	0	1.000	
DMC 3860	974	0	0	0	0	0.0	0.0	0.0	0	0	1.000	
DMC 3861	821	0	0	0	0	0.0	0.0	0.0	0	0	1.000	
DMC 3862	460	0	0	0	0	0.0	0.0	0.0	0	0	1.000	
DMC 3865	3294	0	0	0	0	0.0	0.0	0.0	0	0	2.000	